

This plan is intended to comply with the requirements of the Licensing (Scotland) Act 2005 and in particular the Premises Licence (Scotland) Regulations 2007, S12007/452. Any additional information provided on these plans outwith that which is required in respect of the legislation and regulation referred to is for information only and should not be taken to form part of the layout plan for any other purpose.

Children and Young Persons have access to all public parts of the premises on the basis as set out in answers to question 6 of the Operating plan pertaining to these premises.

All activities detailed at question 5 of the Operating plan pertaining to these premises will take place in all public areas of the premises.

Sanitary Facilities

- One (1) number Ladies W.C.
- Two (2) number Ladies Wash Hand Basins
- One (1) number Gents W.C.
- One (1) number Gents Wash Hand Basin.
- Two (2) number Gents Urinals.

Fire Fighting

- Six (6) number Fire Extinguishers Marked as \odot on Plan.
- One (1) number fire blanket Marked as Δ on Plan.

Capacity
90 persons

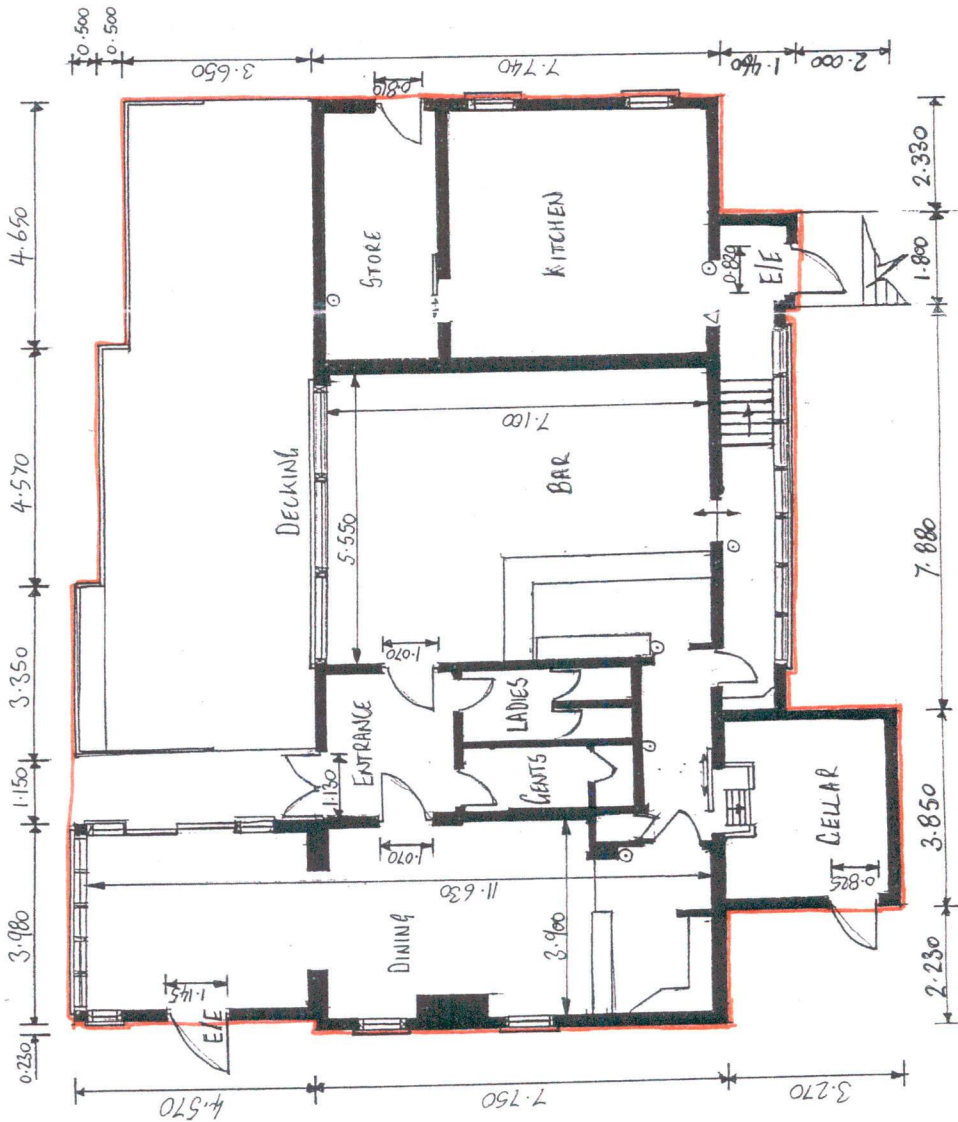

This is the layout plan relative to the premises licence for the Tayvallich Inn, Tayvallich granted by The Argyll and Bute Licensing Board.

Stewart Mann
Clerk to the Board

Tayvallich Inn,
Tayvallich,
Nr. Lochgilphead,
Argyll, PA31 8PL.

| | |
|----------------------------|---------------|
| TAYVALLICH INN LAYOUT PLAN | |
| DATE 11/2008 | SCALE 1:100 |
| | DRAWN BY: GPH |